

# HOLLAND & THOMAS, L.L.C. - LAND SURVEYORS

202 West Street Johnson Creek, WI 53038 (920) 699-3305

## PLAT OF SURVEY

FOR LOT 17 & 18, BLOCK 7 OF MIRAMAR SUBDIVISION, BEING A PART OF SECTIONS 10 AND 11, TOWN 4 NORTH, RANGE 18 EAST, TOWN OF EAST TROY, WALWORTH COUNTY, WISCONSIN.

**LEGEND:** These standard symbols may be found in the drawing.

- Lot Corner (Found) w/desc.
- ⊕ Man Hole
- ⊗ Utility Pole
- ⊙ Gas Meter
- ⊙ Air Conditioner
- ⊞ Mail Box
- Fence (Wood)
- HP— Overhead Power Lines

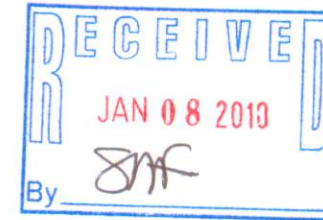

IF THE SURVEYOR'S SEAL IS NOT RED, THE PLAN IS A COPY THAT SHOULD BE ASSUMED TO CONTAIN UNAUTHORIZED ALTERATIONS. THE CERTIFICATION CONTAINED ON THIS DOCUMENT DOES NOT APPLY TO COPIES UNLESS THEY TOO HAVE A RED STAMP OVER THE PHOTOCOPIED STAMP BY SAME SURVEYOR.

FOR: DAVID & JENNIFER KING

BEARINGS ARE REFERENCED TO THE WEST LINE OF HICKORY STREET RIGHT-OF-WAY, AS MONUMENTED, WHICH IS ASSUMED TO BEAR S 03°-29'-54" E.

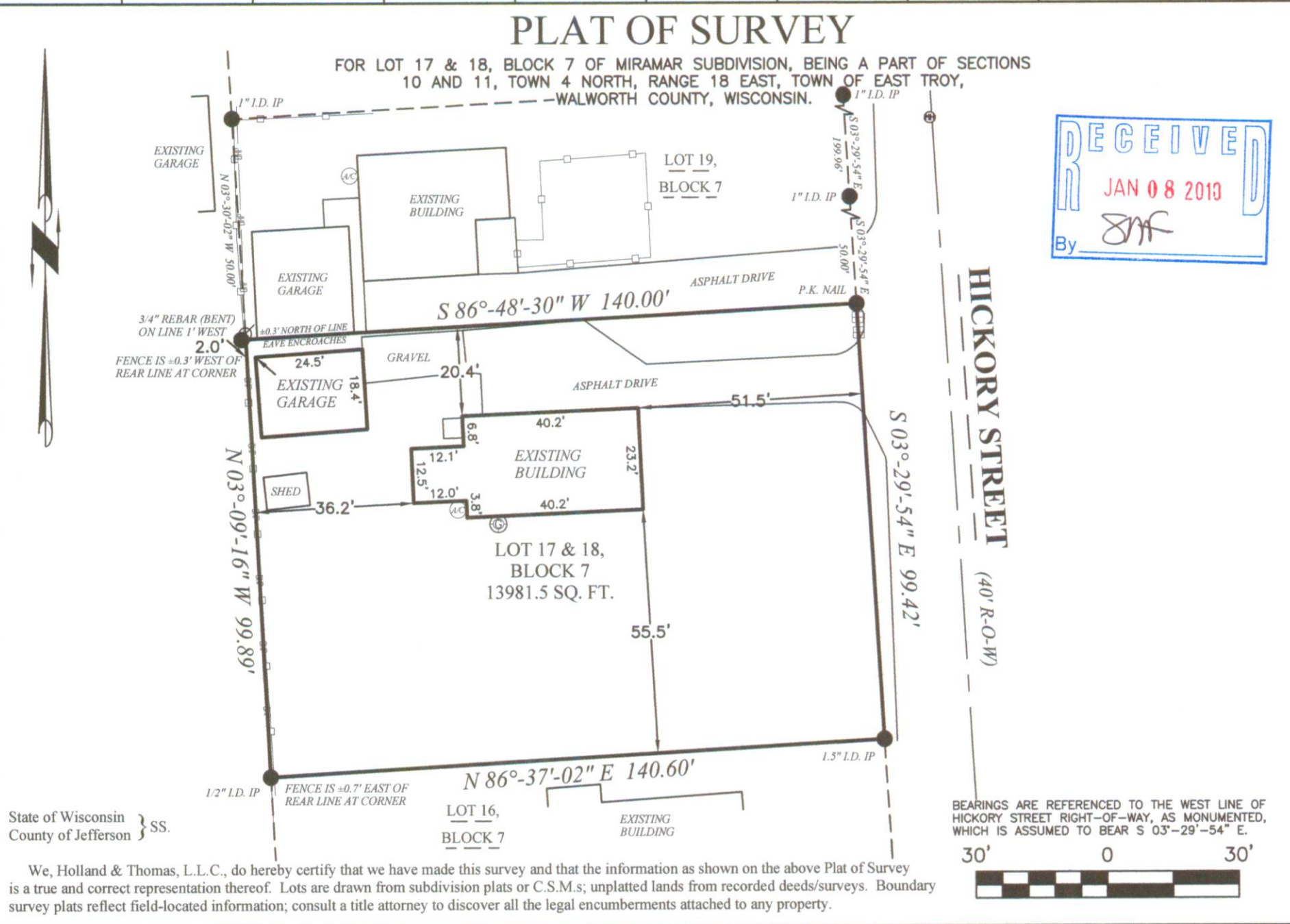

State of Wisconsin }  
County of Jefferson } SS.

We, Holland & Thomas, L.L.C., do hereby certify that we have made this survey and that the information as shown on the above Plat of Survey is a true and correct representation thereof. Lots are drawn from subdivision plats or C.S.M.s; unplatted lands from recorded deeds/surveys. Boundary survey plats reflect field-located information; consult a title attorney to discover all the legal encumbrances attached to any property.

PMR-98

418-2171